Good Shepherd Lutheran Church

Rev. Clint K. Poppe | Rev. Adam Moline
Rev. Luke Russert | Vicar Noah Kerstein

3825 Wildbriar Lane, Lincoln, NE
Church Office: (402) 423-7639

E-Mail:
info@goodshepherdlincoln.org
Website:
www.goodshepherdlincoln.org

Meet at the cross:
KNNA 95.7 FM or
www.thecross957.org
Services are broadcast live on
Sundays at 8 am and 10:30 am
and Wednesdays at 6:30 pm

Communion Statement:

In our congregation we follow the historic Lutheran practice of closed communion. This is nothing new, nor a novel innovation of the Lutheran Church-Missouri Synod. Rather, for many centuries, this was the universal practice of all of Christendom, and to this day, is still practiced by the majority of the Christian Church.

We observe closed communion because the Lord's Supper is a public profession of our unity of faith. (1 Corinthians 10:16-17)

We believe Christ's body and blood are truly present in the bread and the wine for forgiveness of our sins. (1 Corinthians 11:23-25)

We observe closed communion to protect people in body and soul from taking the Lord's Supper to their judgment and harm. (1 Corinthians 11:27-32)

Our practice is prompted by our love, care, and concern for all people. If you are not a communicant member of a congregation of the Lutheran Church-Missouri Synod, please do not commune today.

However, please know that we look forward to having you at the Lord's Table soon. We sincerely invite you to visit with Pastors Poppe or Moline about the joys of Holy Communion. They will offer you instruction about our Lutheran faith and this sacrament of the Lord's Supper, so you will be ready to stand with us and partake of this wonderful meal.

All Saints' Day
(Transferred)
November 9, 2022

Introit *(Ps. 31:1, 3, 5; antiphon: Rev. 7:14b)*

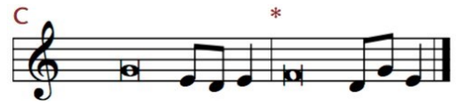

These are the ones coming out of the great tribu- | lation.*
They have washed their robes and made them white in the blood | of the Lamb.
In you, O LORD, do I take refuge; let me never be | put to shame;*
in your righteousness de- | liver me.
For you are my rock and my | fortress;*
and for your name's sake you lead me and | guide me.
Into your hand I commit my | spirit;*
you have redeemed me, O LORD, | faithful God.
Glory be to the Father and | to the Son*
and to the Holy | Spirit;
as it was in the be- | ginning,*
is now, and will be forever. | Amen.
These are the ones coming out of the great tribu- | lation.*
They have washed their robes and made them white in the blood | of the Lamb.

Collect of the Day
Almighty and everlasting God, You knit together Your faithful people of all times and places into one holy communion, the mystical body of Your Son, Jesus Christ. Grant us so to follow Your blessed saints in all virtuous and godly living that, together with them, we may come to the unspeakable joys You have prepared for those who love You; through Jesus Christ, our Lord, who lives and reigns with You and the Holy Spirit, one God, now and forever.

Gradual *(Rev. 7:14b; Ps. 84:5)*
These are the ones coming out of the great tribu- | lation.*
They have washed their robes and made them white in the blood | of the Lamb.
Blessèd are those whose strength is | in you,*
in whose heart are the highways to | Zion.

DIVINE SERVICE SETTING THREE LSB 184

Welcome and Prayer
Opening Hymn ..... **LSB 909**
Invocation, Confession and Absolution*. .....LSB 184-185
Introit—*See Propers**
Kyrie* .....LSB 186
Hymn of Praise*..... Gloria in Excelsis
Salutation and Collect of the Day*
Scripture Readings *(on back)*:
First Reading... Revelation 7:(2-8) 9-17
Gradual—*See Propers*
Epistle .....1 John 3:1-3
Alleluia* .....LSB 190
Gospel*..... Matthew 5:1-12
Apostles' Creed* .....LSB 192
Hymn of the Day .....**LSB 676**
Sermon..... *Pastor Clint K. Poppe*
Offertory and Offering*... LSB 192-193
Prayer of the Church*

SERVICE OF THE SACRAMENT

Preface* .....LSB 194
Sanctus* .....LSB 195
Lord's Prayer* ..... LSB 196
Words of Institution* .....LSB 197
Agnus Dei* .....LSB 198
Distribution Hymns .....**LSB 672, 940, 677**
Nunc Dimittis* .....LSB 199-200
Thanksgiving* .....LSB 200-201
Salutation and Benedicamus* .....LSB 201-202
Benediction* ..... LSB 202
Closing Hymn .....**LSB 632**

*Please Stand

Hymns for today—

OPENING HYMN

LSB 909.....Christ is Made the Sure Foundation

SERMON HYMN

LSB 676.....Behold a Host, Arrayed in White

DISTRIBUTION HYMNS

LSB 672.....Jerusalem the Golden

LSB 940...Holy God, We Praise Thy Name

LSB 677.....For All the Saints

CLOSING HYMN

LSB 632.....O Jesus, Blessed Lord, to Thee

First Reading:
Revelation 7:(2-8) 9–17

9 After this I looked, and behold, a
great multitude that no one could
number, from every nation, from all
tribes and peoples and languages,
standing before the throne and be-
fore the Lamb, clothed in white
robes, with palm branches in their
hands, 10 and crying out with a loud
voice, "Salvation belongs to our
God who sits on the throne, and to
the Lamb!" 11 And all the angels
were standing around the throne
and around the elders and the four
living creatures, and they fell on
their faces before the throne and
worshiped God, 12 saying, "Amen!
Blessing and glory and wisdom and
thanksgiving and honor and power
and might be to our God forever
and ever! Amen." 13 Then one of the
elders addressed me, saying, "Who
are these, clothed in white robes,
and from where have they come?"
14 I said to him, "Sir, you know." And
he said to me, "These are the ones
coming out of the great tribulation.
They have washed their robes and
made them white in the blood of the
Lamb. 15 "Therefore they are before
the throne of God, and serve him
day and night in his temple; and he
who sits on the throne will shelter
them with his presence. 16 They shall
hunger no more, neither thirst any-
more; the sun shall not strike them,
nor any scorching heat. 17 For the
Lamb in the midst of the throne will
be their shepherd, and he will guide
them to springs of living water, and
God will wipe away every tear from
their eyes."

Epistle: 1 John 3:1–3

1 See what kind of love the Father
has given to us, that we should be
called children of God; and so we
are. The reason why the world does
not know us is that it did not know
him. 2 Beloved, we are God's chil-
dren now, and what we will be has
not yet appeared; but we know that
when he appears we shall be like
him, because we shall see him as
he is. 3 And everyone who thus
hopes in him purifies himself as he
is pure.

Holy Gospel: Matthew 5:1–12

1 Seeing the crowds, [Jesus] went
up on the mountain, and when he
sat down, his disciples came to him.
2 And he opened his mouth and
taught them, saying: 3 "Blessed are
the poor in spirit, for theirs is the
kingdom of heaven. 4 "Blessed are
those who mourn, for they shall be
comforted. 5 "Blessed are the meek,
for they shall inherit the earth.
6 "Blessed are those who hunger
and thirst for righteousness, for they
shall be satisfied. 7 "Blessed are the
merciful, for they shall receive mer-
cy. 8 "Blessed are the pure in heart,
for they shall see God. 9 "Blessed
are the peacemakers, for they shall
be called sons of God. 10 "Blessed
are those who are persecuted for
righteousness' sake, for theirs is the
kingdom of heaven. 11 "Blessed are
you when others revile you and per-
secute you and utter all kinds of evil
against you falsely on my account.
12 Rejoice and be glad, for your re-
ward is great in heaven, for so they
persecuted the prophets who were
before you."

Created from Lutheran Service Builder
© 2006 Concordia Publishing House.

Good Shepherd Lutheran Church

Missouri Synod

Divine Service Setting Three

All Saints' Day

November 9, 2022